

Kenneth Galm

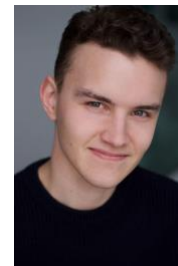

www.kennethgalm.com

galmken@gmail.com

EMC

Hair/Eye: Light Brown/Green

Height: 5'8"

Vocal Range: Tenor

REGIONAL

Sweeney Todd (Terrance Mann)

Tobias Ragg*

Connecticut Repertory Theatre

Dir. Peter Flynn

* CT Critics Circle Award for Outstanding Debut

INTERNATIONAL

Pops N' Jazz Euro Tour

Featured Vocal Soloist

Germany and Austria

Dir. James Antonucci / Emmett Drake

EDUCATIONAL

A Little Night Music

Henrik Egerman

WCSU VPAC Main Stage

Dir. Tim Howard

The Who's Tommy

Cousin Kevin

WCSU VPAC Main Stage

Dir./Choreo. Scott Wise / Elizabeth Parkinson

UBU (World Premiere Cast)

Boggerlas**

WCSU Studio Theatre

Dir. Sal Trapani

The 25th Annual Putnam County Spelling Bee

Chip (u/s perf.)

WCSU VPAC Main Stage

Dir. Phillip George

Evita

Ensemble

WCSU VPAC Main Stage

Dir. Tim Howard

Be More Funny and other short plays

Michael

WCSU "New Works New Voices"

Dir. Pam McDaniel

Clybourne Park

Kenneth (u/s perf.)

WCSU VPAC Main Stage

Dir. Sal Trapani

Pippin

Pippin

West Hartford Summer Arts Festival

Dir. Kate Morran / Sara Avery

Beauty and The Beast

Le Fou

West Hartford Summer Arts Festival

Dir. Sara Avery

West Side Story

Baby John

West Hartford Summer Arts Festival

Dir. Sara Avery

TRAINING

Degree: BFA in Musical Theatre – Western Connecticut State University (Expected May, 2021)

Voice: Jeremy Powell

Acting: Tim Howard, Philip George, Christopher Bolan, Anthony Cochrane, Sal Trapani, Sean Harris

Dance: Elizabeth Parkinson (Ballet/Jazz/Modern), Scott Wise (Tap), MaryAnn Lamb (Musical Theatre)

Master Class: Ellie Ellsworth (Cabaret), Joanne Scattergood (German Lieder), Marianna Vagnini (Opera Aria)

SPECIAL SKILLS

Whistling, Crisp Snap, Loud Tongue Click, Beatboxing, Set Design, British accent, Ukulele, Percussion, US Passport.

AWARDS

Ensign-Darling Vocal Fellowship

National School Choral Association Award

* CT Critics Circle Award for Outstanding Debut

** Irene Ryan Award Nominee • Richard Maltby Musical Theatre Award Nominee